幽霊楽団　～ Phantom Ensenble (Easy)

（東方妖々夢　第4ステージボス戦より）ZUN (Arranged by タケピー)

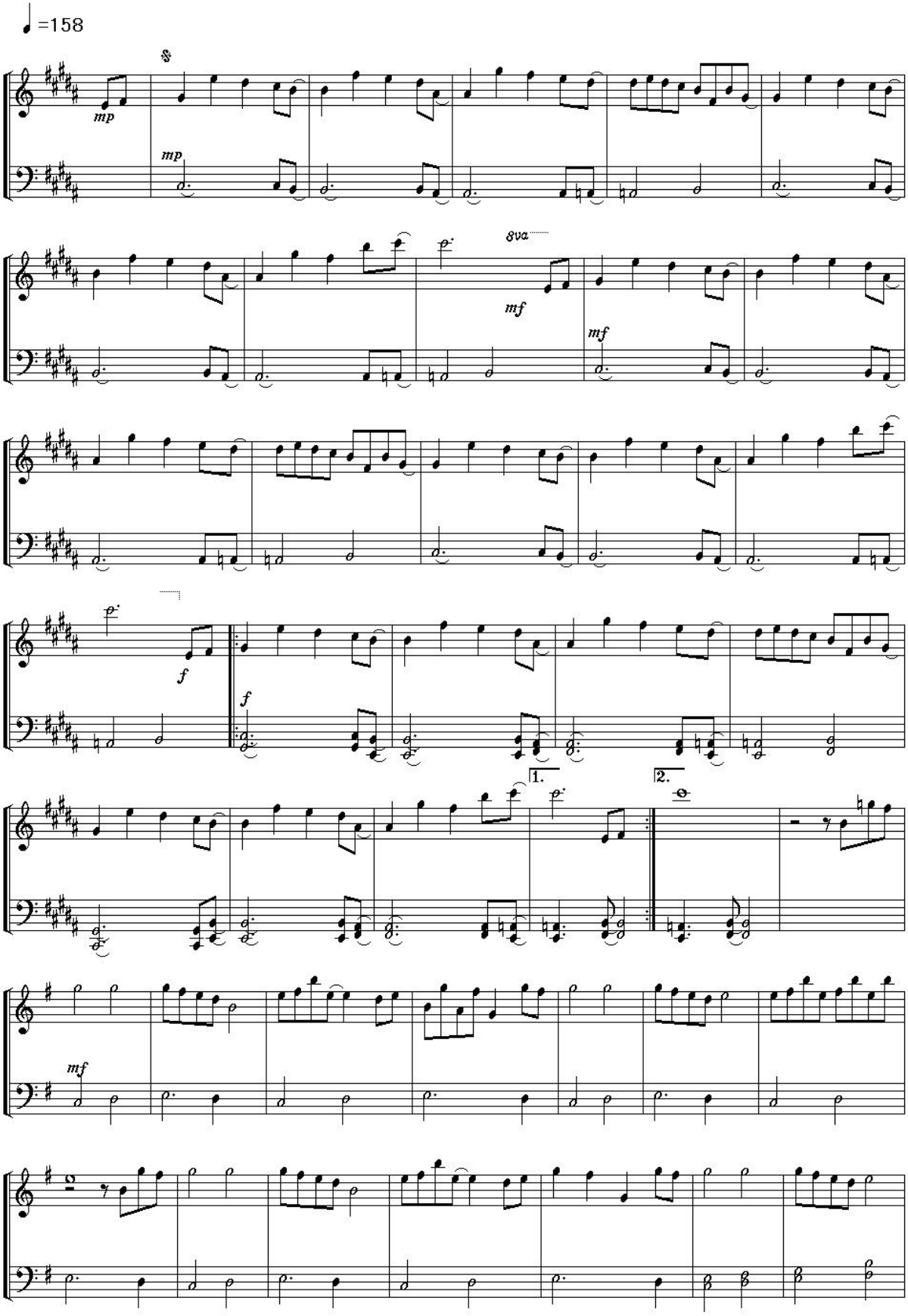

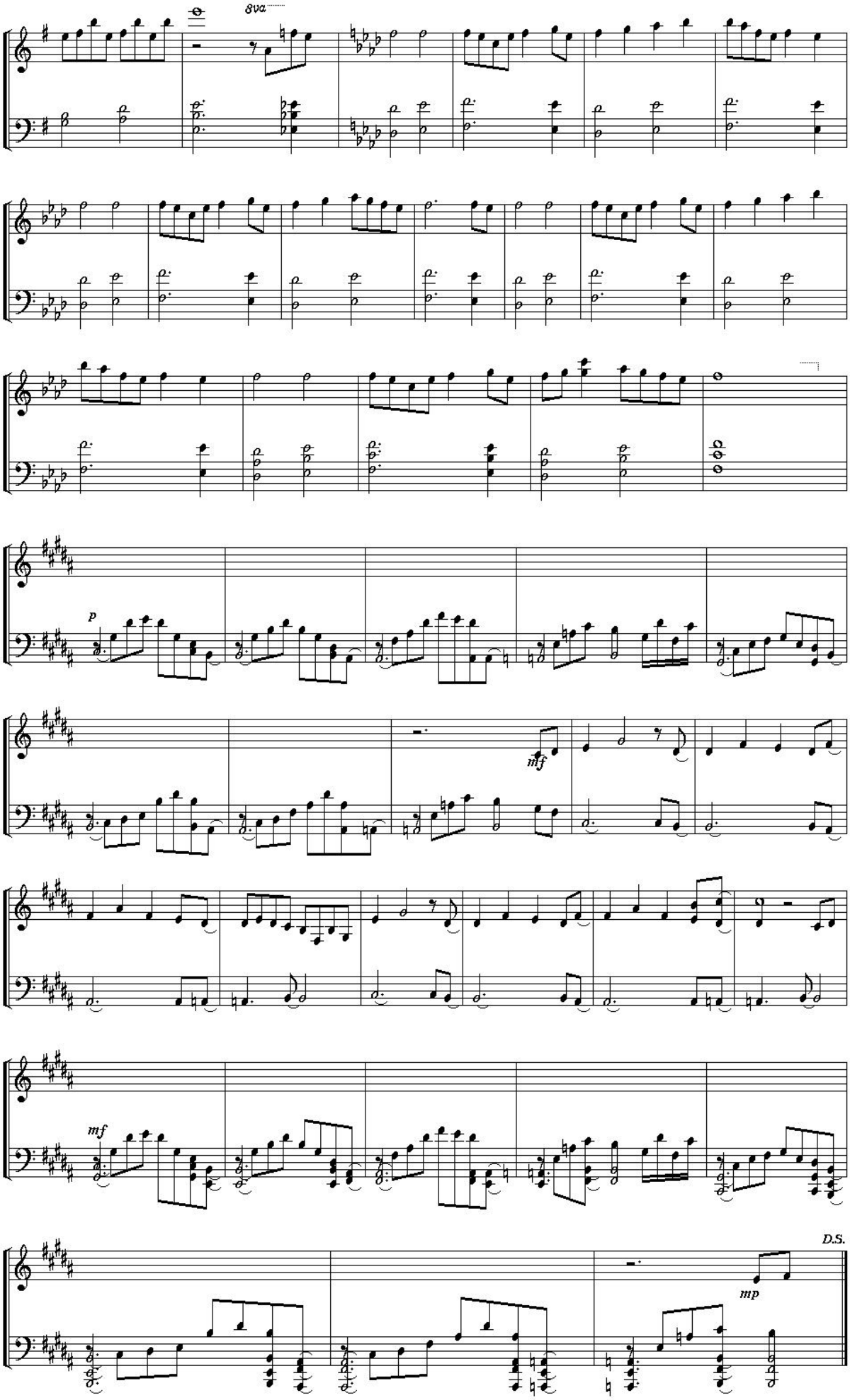
8va
p
mf
mf
mp
D.S.